

MATERIAL:	Aço H13
DUREZA DE NÚCLEO:	40 / 44 HRC
DUREZA SUPERFICIAL:	Nitretada com 950 HV 0,3 (preto)
MEDIDAS COMERCIAIS:	Medidas marcadas com a cor cinza

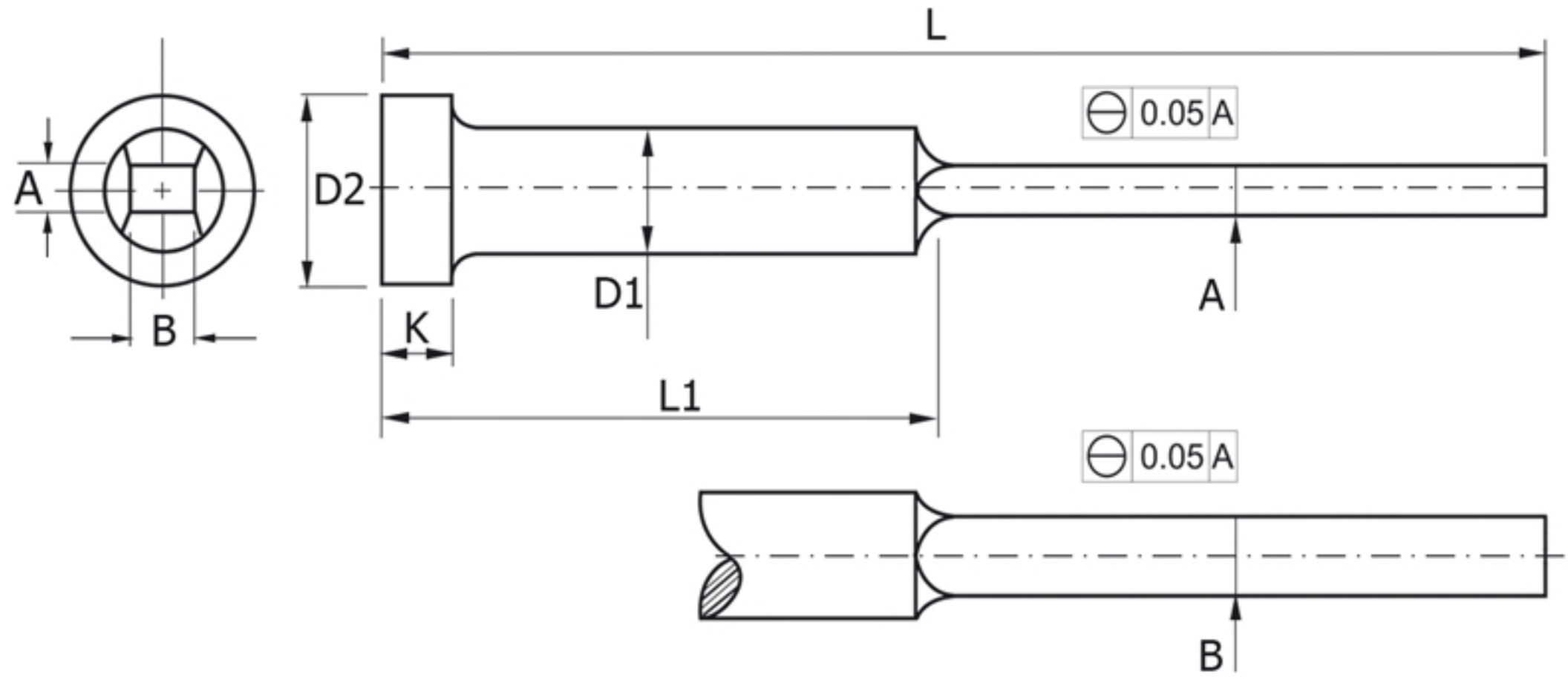

Medidas especiais sob encomenda.

D1 (g6)	D2 -0,20	K -0,05	A -0,015		B -0,015	L1 ^{-1,00} / _{-2,00}						
						50	63	80	100	125	160	
						L +2,00						
						100	125	160	200	250	315	
4,0	8,0	3,0	1,00		3,80							
6,0	12,0	5,0	1,50	2,00	5,50							
8,0	14,0				7,50							
10,0	16,0				9,50							
12,0	18,0	7,0	2,00	2,50	11,50							